

# The Spirit The Comforter

Moderato

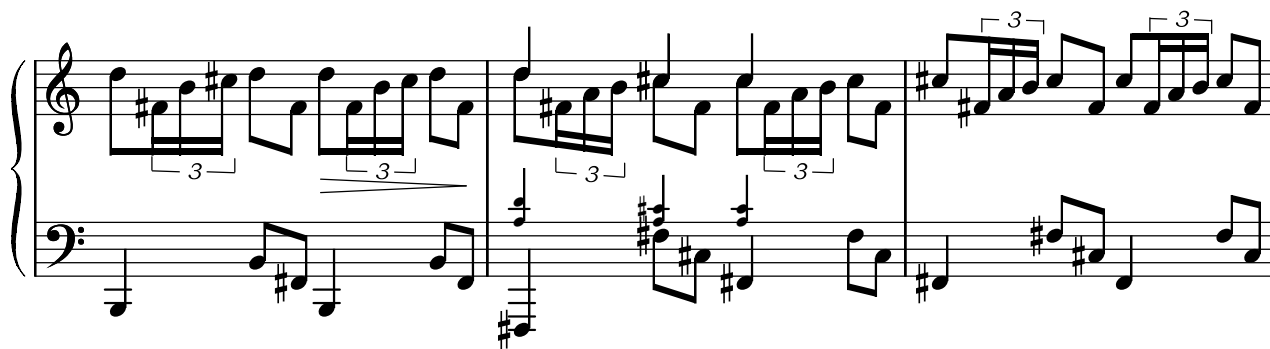
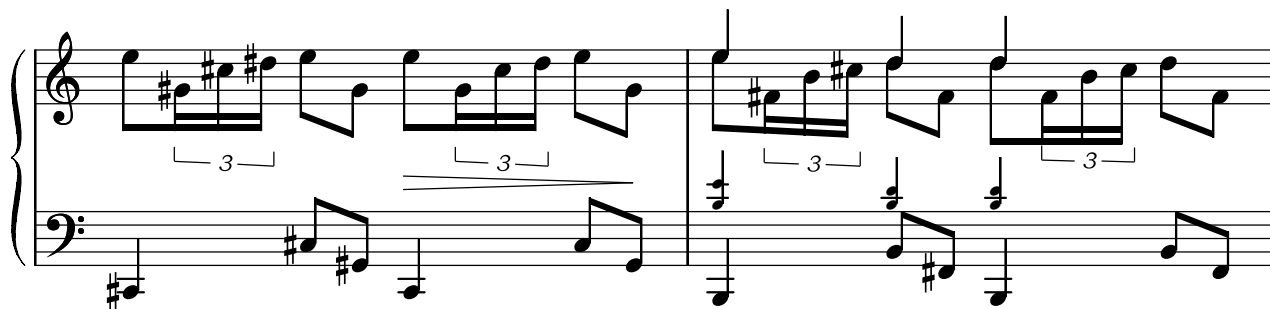
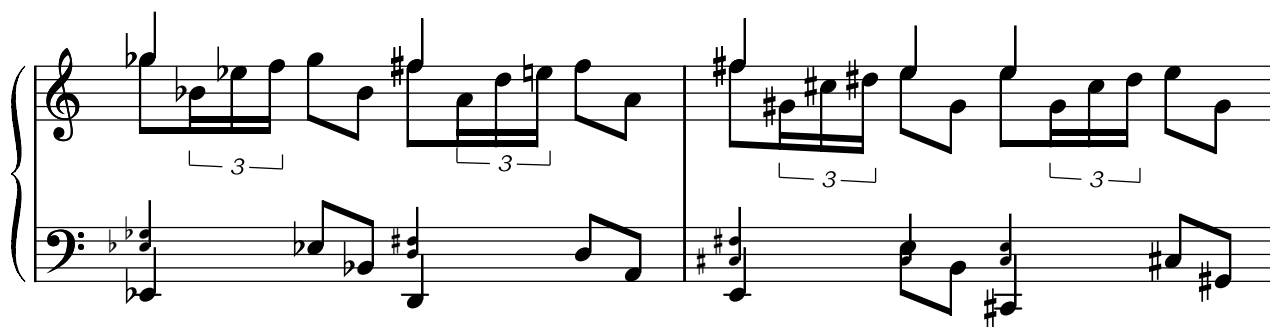
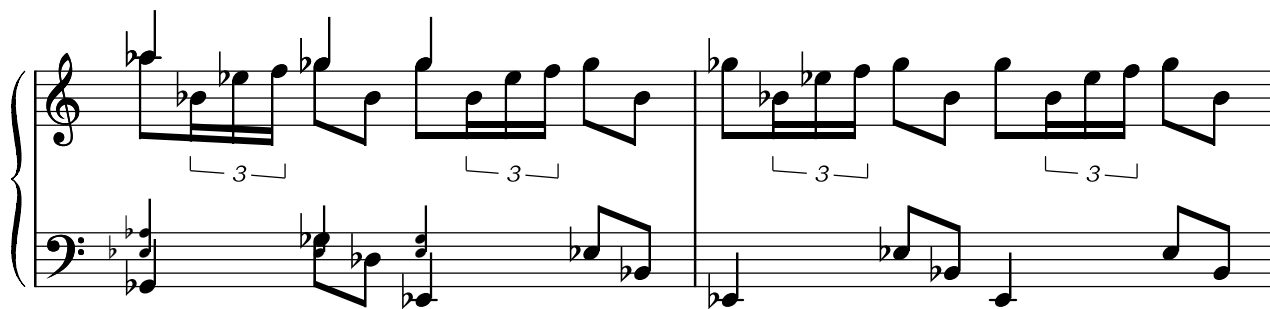
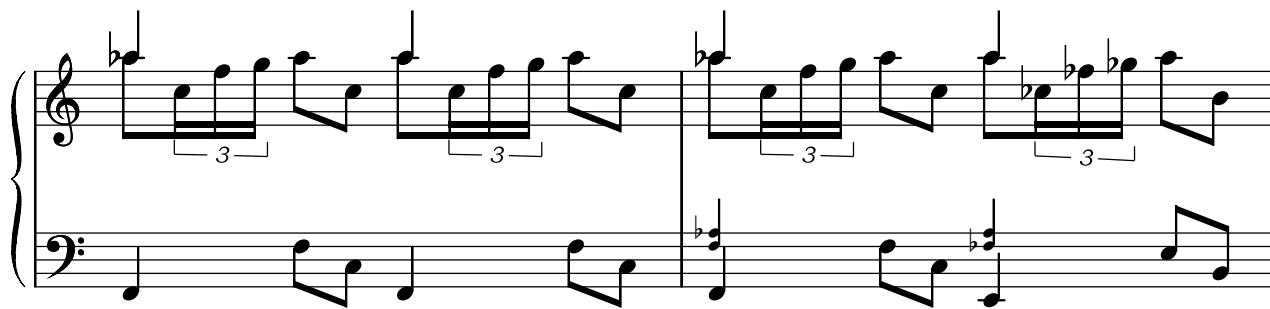

## News vendor

Child mur - dered, Vil - lage sha - ken  
Mas - sive earth - quake, Death toll ri - ses

*f*

## Chorus

When, when, when will it end?

*mp*

What, what, what can they do?

How, how, how can they cope?

### News vendor

Bomb ex - plodes, Five are killed\_

*f*

### Chorus

When, when, when will it end?

*mp*

What, what, what can they do?

### News vendor

Fa - mine re - turns! Aid is blocked!

### Chorus

When, when, when will it end?

Why, why, why were they left?

### Newsvendor

Mo - tor - way pile - up! Dri - vers to blame!

### Chorus

When, when, when will it end?

**Newsvendor3**

Pris-'ners tor-tured!

**Newsvendor2**

Ba - by dies!\_ A-no-ther cot death!

**Newsvendor1**

World lea-der says: "I won't lis-ten!"

*mf*

Still no trials!

**Chorus**

Why, why, why am I left?

*f*

3 3 3 3

What, what, what can I do?

How, how, how shall I cope?

Where, where, where shall I go? \_

**Main Choir**

*pp* Ah -

*pp* Ah -

8 Ah -

*pp* Ah -

*pp* 3

**Semi-Choir**

Christ is all

Christ is

8

**Main Choir**

No-thing can di-vide you from the  
 in \_\_\_\_\_ all. No-thing can di-vide you from the  
 Christ \_\_\_\_\_ is \_\_\_\_\_ in \_\_\_\_\_ all  
 No-thing can di-vide you from the love of God. No-thing can di-vide you from the

8

8

love of God. No-thing can di-vidе you from the love of God.

love of God. No-thing can di-vidе you from the love of God.

8 No-thing can di-vidе you from the love of God.

love of God. No-thing can di-vidе you from the love of God.

*Half to stop here and join semi-choir*

*nienté*

*nienté*

8 *nienté*

*nienté*

## The Spirit (Complete Choir)

No - thing can di - vide you from the love of God.

No - thing can di - vide you from the love of God.

8 No - thing can di - vide you from the love of God.

No - thing can di - vide you from the love of God.

No-thing can di-vide you from the love of God.

No-thing can di-vide you from the love of God.

8 No-thing can di-vide you from the love of God.

No-thing can di-vide you from the love of God.

### Chorus

Life is of-ten filled with trou-bles and wor-ries Head- lines and news fill our

*mp*

minds with gloom. No news may be good news, but

good news is no news And the pa-pers and the broad-casts rare-ly

give it a - ny room; But no - thing can di -

No - thing can di -

No - thing can di -

No - thing can di -

No - thing can di -

8

No - thing can di -

No - thing can di -

*mf*

vide \_\_\_\_\_ us, No-thing can di - vide \_\_\_\_\_ us,

vide you from the love of God. No-thing can di - vide you from the love of God.

vide you from the love of God. No-thing can di - vide you from the love of God.

8 vide you from the love of God. No-thing can di - vide you from the love of God.

vide you from the love of God. No-thing can di - vide you from the love of God.

vide you from the love of God. No-thing can di - vide you from the love of God.

8

of God. No - thing can di - vide us

vide you from the love of God. No-thing can di - vide you from the love of God.

vide you from the love of God. No-thing can di - vide you from the love of God.

8 vide you from the love of God. No-thing can di - vide you from the love of God.

vide you from the love of God. No-thing can di - vide you from the love of God.

vide you from the love of God. No-thing can di - vide you from the love of God.

From the love \_\_\_\_\_ of God.

No-thing can di - vide you from the love of God.

No-thing can di - vide you from the love of God.

No-thing can di - vide you from the love of God.

No-thing can di - vide you from the love of God.

8

**Solo**

Day by day  
Hour by hour

they fight all  
this dark cloud a - round  
lin - gers.  
me.

*p*

**The Spirit**

Hap-py are they, who know that their spi - rit is poor world  
Hap-py are they, who know that their spi - rit is poor world  
Hap-py are they, who know that their spi - rit is poor world  
Hap-py are they, who know that their spi - rit is poor world

*mf*

*mf*

*mf*

Hap-py are they, the King-dom of hea-ven is theirs.  
Hap-py are they, for God calls them all to his side.

8 Hap-py are they, the King-dom of hea-ven is theirs.  
Hap-py are they, for God calls them all to his side.

**Solo**

One by one, those I loved left me.  
Step by step my bo-dy weak-ens.

# The Spirit

8

*mf*

Hap - py are the mourn - ers and  
Hap - py arer the suff' - rers who

*mf*

Hap - py are the mourn - ers and  
Hap - py arer the suff' - rers who

*mf*

Hap - py are the mourn - ers and  
Hap - py arer the suff' - rers who

*mf*

hap - py bear pain are the for hum - ble, his sake For For com - fort and is hea - ven

8 hap - py bear pain are the for hum - ble, his sake For For com - fort and is hea - ven

hap - py bear pain are the for hum - ble, his sake For For com - fort and is hea - ven

hap - py bear pain are the for hum - ble, his sake For For com - fort and is hea - ven

plen - ty where they'll God a - shares. No-thing can di-vide you from the

plen - ty where they'll God a - shares. No-thing can di-vide you from the

8 plen - ty where they'll God a - shares. No-thing can di-vide you from the

plen - ty where they'll God a - shares. No-thing can di-vide you from the

love of God. No-thing can di-vide you from the love of God.

love of God. No-thing can di-vide you from the love of God.

love of God. No-thing can di-vide you from the love of God.

love of God. No-thing can di-vide you from the love of God.

8

No-thing can di-vide you from the love of God. No-thing can di-vide you from the

No-thing can di-vide you from the love of God. No-thing can di-vide you from the

No-thing can di-vide you from the love of God. No-thing can di-vide you from the

No-thing can di-vide you from the love of God. No-thing can di-vide you from the

No-thing can di-vide you from the love of God. No-thing can di-vide you from the

### Chorus - Small group

Life is of - ten filled with

love of God.

love of God.

love of God.

love of God.

8

love of God.

love of God.

*mp*

trou - bles and wor - ries

Peo - ple all a - round have

bur-dens and cares. So - ci - e - ty is hos-tile and

friend - ship is mis - sing For ma - ny, ma - ny peo - ple you re -

mem - ber in your prayers; But no - thing can di -

*mf*

No - thing can di -

*pp*

No - thing can di -

*pp*

No - thing can di -

*pp*

No - thing can di -

*mf*

vide \_\_\_\_\_ us, No-thing can di - vide \_\_\_\_\_ us,

vide you from the love of God. No-thing can di - vide you from the love of God.

vide you from the love of God. No-thing can di - vide you from the love of God.

8 vide you from the love of God. No-thing can di - vide you from the love of God.

vide you from the love of God. No-thing can di - vide you from the love of God.

vide you from the love of God. No-thing can di - vide you from the love of God.

**Vocal Melody:**

No - thing can di - vide us From the love

**Four-Part Harmony:**

No-thing can di - vide you from the love of God. No-thing can di -

No-thing can di - vide you from the love of God. No-thing can di -

No-thing can di - vide you from the love of God. No-thing can di -

No-thing can di - vide you from the love of God. No-thing can di -

**Piano Accompaniment:**

8

of God. No - thing can di - vide us

vide you from the love of God. No-thing can di - vide you from the love of God.

vide you from the love of God. No-thing can di - vide you from the love of God.

8 vide you from the love of God. No-thing can di - vide you from the love of God.

vide you from the love of God. No-thing can di - vide you from the love of God.

vide you from the love of God. No-thing can di - vide you from the love of God.

From the love of God.

No-thing can di - vide you from the love of God.

No-thing can di - vide you from the love of God.

No-thing can di - vide you from the love of God.

No-thing can di - vide you from the love of God.

**Chorus - Small group**

At the word of God the his  
At a cho - sen time his

*mp*

world was cre - a - ted us  
Son came a - mong us

And at his com - mand all the  
Teach - - ing us more of the

peo - ple were made.  
na - ture of love.

He did not leave us, but  
U - sing this love\_\_ but to

cared heal for and his peo - ple And And through dy - ing in great pain to teach us

Half Chorus

laws - more of - for - our - aid. - No - thing can di -  
 more of God a - bove. *mf*

Half Chorus

In - fi - nite love\_\_\_

No - thing can di -

*pp*

No - thing can di -

*pp*

No - thing can di -

*pp*

No - thing can di -

*mf*

vide \_\_\_\_\_ us, No - thing can di - vide \_\_\_\_\_ us,

In-fi - nite love \_\_\_\_\_

vide you from the love of God. No-thing can di - vide you from the love of God.

vide you from the love of God. No-thing can di - vide you from the love of God.

8 vide you from the love of God. No-thing can di - vide you from the love of God.

vide you from the love of God. No-thing can di - vide you from the love of God.

No - thing can di - vide us  
 In - fi - nite love\_\_\_ is what the Fa - ther gives, Why his  
 No - thing can di - vide you from the love of God.  
 No - thing can di - vide you from the love of God.  
 No - thing can di - vide you from the love of God.  
 No - thing can di - vide you from the love of God.

8

From the love of God. No - thing can di -

on-ly Son lives and why the Spi - rit is ours. In - fi - nite love.

No-thing can di - vide you from the love of God. No-thing can di -

No-thing can di - vide you from the love of God. *pp* No-thing can di -

No-thing can di - vide you from the love of God. No-thing can di -

No-thing can di - vide you from the love of God. *pp* No-thing can di -

*mf*

vide \_\_\_\_\_ us, No - thing can di - vide \_\_\_\_\_ us,

In-fi - nite love \_\_\_\_\_

vide you from the love of God. No-thing can di - vide you from the love of God.

vide you from the love of God. No-thing can di - vide you from the love of God.

8 vide you from the love of God. No-thing can di - vide you from the love of God.

vide you from the love of God. No-thing can di - vide you from the love of God.

vide you from the love of God. No-thing can di - vide you from the love of God.

No - thing can di - vide us  
 In - fi - nite love\_\_\_ is what the Fa - ther gives, Why his  
 No - thing can di - vide you from the love of God.  
 No - thing can di - vide you from the love of God.  
 No - thing can di - vide you from the love of God.  
 No - thing can di - vide you from the love of God.

8

From the love of God.

on - ly Son lives\_\_ and why the Spi - rit is ours.\_\_

No - thing can di - vide you from the love of God.

No - thing can di - vide you from the love of God.

8 No - thing can di - vide you from the love of God.

No - thing can di - vide you from the love of God.

No - thing can di - vide us  
 In - fi - nite love\_\_\_ is what the Fa - ther gives, Why his  
 No - thing can di - vide you from the love of God.  
 No - thing can di - vide you from the love of God.  
 No - thing can di - vide you from the love of God.  
 No - thing can di - vide you from the love of God.

8

From the love of God.

on - ly Son lives\_\_ and why the Spi - rit is ours.\_\_

No - thing can di - vide you from the love of God.

No - thing can di - vide you from the love of God.

No - thing can di - vide you from the love of God.

No - thing can di - vide you from the love of God.

**Chorus**

The Spi-rit came to dwell in the

*mp*

hearts of the peo - ple \_\_\_\_\_ En - ab - ling them to pray and

work out God's will. \_\_\_\_\_ Bring - ing them to - ge - ther and

send - ing great com - fort, As his - to - ry un - folds it - self our

God is gi - ving still his In - fi - nite love\_\_\_

In - fi - nite love\_\_\_

In - fi - nite love\_\_\_

In - fi - nite love\_\_\_

In - fi - nite love\_\_\_

*mf*

In - fi - nite love

In - fi - nite love

In - fi - nite love

In - fi - nite love

In - fi - nite love

8 In - fi - nite love In - fi - nite love In - fi - nite love

In - fi - nite love

In-fi-nite love is what the Fa-ther gives. Why his on-ly Son lives. and why the  
 In-fi-nite love is what the Fa-ther gives. Why his on-ly Son lives. and why the  
 In-fi-nite love is what the Fa-ther gives. Why his on-ly Son lives. and why the  
 8 is what the Fa-ther gives. Why his on-ly Son lives. and why the  
 In-fi-nite love is what the Fa-ther gives, Why his on-ly Son lives and why the

### Half Chorus

Spi-rit is ours. In - fi - nite love\_\_\_\_\_

### Half Chorus

Spi-rit is ours. No - thing can di - vide\_\_\_\_\_ us.

### The Spirit

Spi-rit is ours. In - fi - nite love\_\_\_\_\_

Spi-rit is ours. No - thing can di - vide\_\_\_\_\_ us.

8 Spi-rit is ours. Love,\_\_\_\_\_ In - fi - nite love\_\_\_\_\_

Spi-rit is ours. No - thing can di - vide us,

In - fi-nite love... In - fi-nite love... is what the  
 No - thing can di - vide... us, No - thing can di -  
 In - fi-nite love... In - fi-nite love... is what the  
 No - thing can di - vide... us, No - thing can di -  
 8 Love, In - fi-nite love... No - thing can di -  
 No - thing can di - vide us No - thing can di -  
 No - thing can di -

Fa - - ther gives, Why his on-ly Son lives and why the Spi-rit is ours.  
 vide us From the love\_\_\_\_\_ of God.

Fa - - ther gives, Why his on-ly Son lives and why the Spi-rit is ours.  
 vide us From the love\_\_\_\_\_ of God.

8 vide us From the love\_\_\_\_\_ of God.

vide us From the love\_\_\_\_\_ of God.

**System 1:**

- Vocal:** In - fi - nite love
- Piano:** No - thing can di - vide us.
- Semi-Choir:** No - thing can di - vide you from the love of God.

**System 2:**

- Vocal:** In - fi - nite love
- Piano:** No - thing can di - vide us,
- Solo:** Love, In - fi - nite love

In-fi-nite love \_\_\_\_\_ In-fi-nite love\_\_ is what the

No - thing can di - vide \_\_\_\_\_ us, No - thing can di -

No-thing can di - vide you from the love of God No-thing can di -

In-fi-nite love \_\_\_\_\_ In-fi-nite love\_\_ is what the

No - thing can di - vide \_\_\_\_\_ us, No - thing can di -

8 Love, In - fi - nite love \_\_\_\_\_ No - thing can di -

No - thing can di - vide us No - thing can di -

**Vocal Part:**

Soprano: Fa - - ther gives, Why his on - ly Son lives and why the  
Bass: vide us From the love

**Piano Part:**

Right Hand: vide you from the love of God No - thing can di -  
Left Hand: vide us From the love

**Lyrics:**

Fa - - ther gives, Why his on - ly Son lives and why the  
vide us From the love  
No - thing can di -

Spi - rit is ours.

of God.

vide you from the love of God.

Spi - rit is ours.

of God.

8 of God.

of God.

*f rit...*

# The Spirit Largo

8

I am the Ho - ly Spi - rit,

I am the Ho - ly Spi - rit, The

*f*

I am the Lord of life.  
 I am the Lord of life. The Spirit of  
 Lord the giver of life  
 Lord the giver of life

8

*mf*

The Spi - rit of Christ Spi - rit of

God And the Spi - rit of Christ

8 With the Fa - ther and

*mf*

With the Fa - ther and

*mf*

God, Spi - rit of God, Spi - rit of

Spi - rit of God, Spi - rit of Christ,

8 Son I am wor - - shipped, With the Fa-ther and

Son I am wor - - shipped, With the Fa-ther and

The musical score is written in G major (one sharp) and 4/4 time. It consists of five systems. The first four systems are for vocal parts: Soprano, Alto, Tenor, and Bass. The fifth system is for piano accompaniment, with Treble and Bass clefs. The lyrics are: 'God, Spirit of God, Spirit of Spirit of God, Spirit of Christ, Son I am worshipped, With the Father and Son I am worshipped, With the Father and'. The piano accompaniment features chords in the right hand and single notes or simple chords in the left hand.

Christ

Glo - ri - - fied,

Spi - rit of Christ

Glo - ri - - fied,

8 Son I am glo - ri - - fied,

Glo - ri - - fied,

Son I am glo - ri - - fied,

Glo - ri - - fied,

*cresc.*

The lyrics are:
   
 Glo - ri - - fied
   
 Glo - ri - - fied.
   
 Glo - ri - - fied
   
 Glo - ri - - fied.

I am the Ho - ly Spi - rit, I am the  
 I am the Ho - ly Spi - rit, I am the  
 8 I am the Ho - ly Spi - rit, The Lord the  
 I am the Ho - ly Spi - rit, The Lord the

giv - er of Life

giv - er of Life

8 gi - - ver of Life

giv - ver of Life

**All**

Glo-ry be to the Fa-ther Glo-ry be to the Son,

Glo-ry be to the Fa ther Glo-ry be to the Son,

8 Glo-ry be to the Fa-ther Glo-ry be to the

Glo-ry be to the Fa ther Glo-ry be to the

*f*

And to the Ho - ly Spi-rit, And to the Ho - ly Spi-rit.

And to the Ho- ly Spi-rit, And to the Ho- ly Spi-rit.

8 Son. And to the Ho - ly Spi-rit, And to the Ho - ly

Son. And to the Ho- ly Spi-rit, And to the Ho- ly

The piano accompaniment consists of a right-hand part with chords and moving lines, and a left-hand part with sustained chords and a simple bass line.

As it was in the be - gin - - ning, Is now and ev - er

As it was in the be - gin - - ning, Is now and ev - er

8 Spi-rit. As it was in the be - gin - - ning, Is now and ev - er

Spi-rit. As it was in the be - gin - - ning, Is now and ev - er

shall be, World with-out end, A - men, Glo-ry be to the

shall be, World with-out end, A - men, Glo-ry be to the

8 shall be, World with-out end, A - men,

shall be, World with-out end, A - men,

6 6 6 6

2.

World with-out end A - - men, World with-out end A - -

World with-out end A - - men, World with-out end A - -

8 men, World with-out end, A - - men,

men, World with-out end, A - - men,

men, World with-out end, A - - men,

men, World with-out end, A - men\_\_\_\_\_

men, World with-out end A - men\_\_\_\_\_

8 World with-out end, A - men, A - men\_\_\_\_\_

World with-out end, A - men, A - men\_\_\_\_\_

*rit.*