

Gloria

RV589

Antonio Vivaldi

(1687-1741)

Violin 1

Gloria

Violin 1

1. Gloria in excelsis Deo

Antonio Vivaldi
(1678-1741)

Allegro

f

5

9

12

15

19

23

29

34

38

p *f*

43

48

52

56

61

64

67

70

2. Et in Terra Pax

Violin 1

Andante

5

8

13

18

22

26

30

34

38

41

45

49

52

57

61

64

67

71

75

79

82

85

88

3. Laudamus Te

Allegro

79

86

92

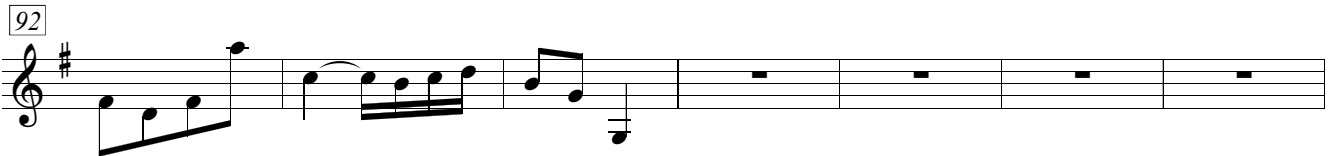

99

106

114

121

4. Gratias Agimus Tibi

Violin 1

Adagio

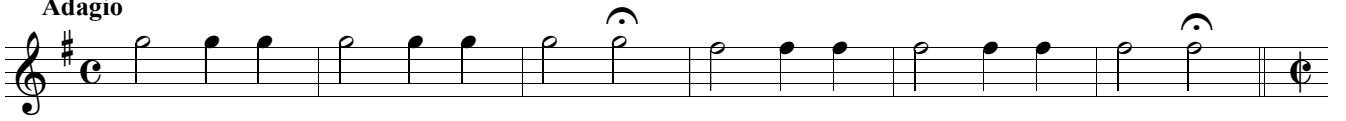

7 Allegro

10

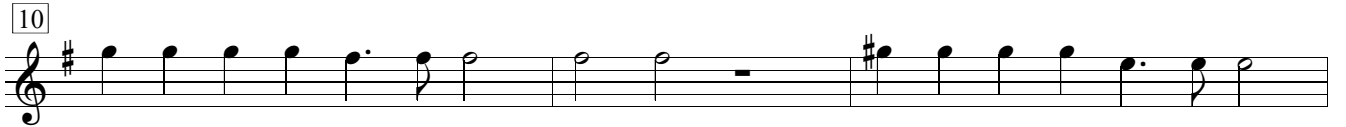

13

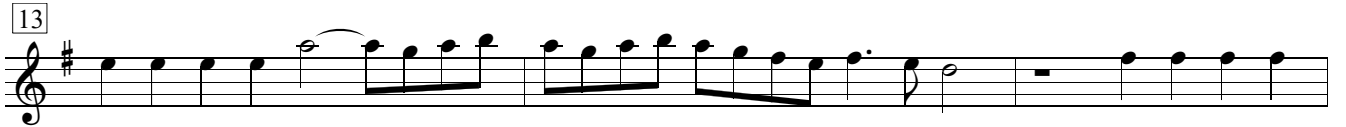

16

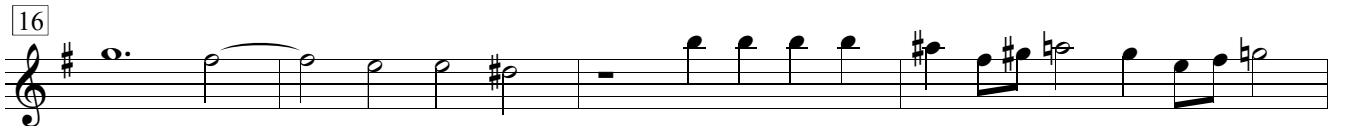

20

5. Domine Deus, Rex Coelestis

Largo

12/8

3

6

9

16

19

23

26

29

32

5

tr

tr

tr

tr

tr

tr

tr

tr

tr

Violin 1

35

38

41

6. Domine Fili Unigenite

Violin 1

Allegro alla francese

5

10

15

20

25

30

35

40

45

50

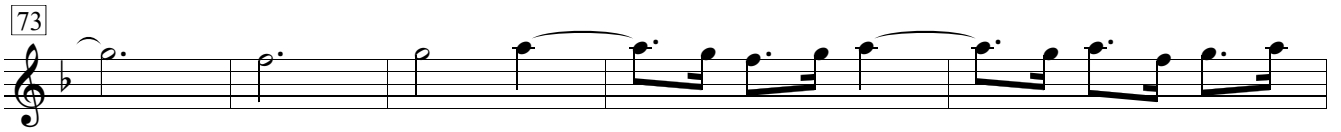
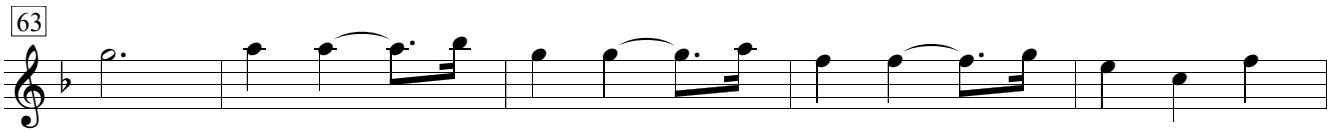
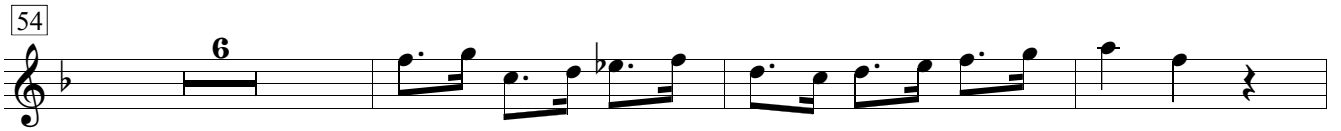

7. Domine Deus, Agnus Dei

Violin 1

Adagio

12

15

18

21

25

29

33

37

8. Qui Tollis Peccata Mundi

Violin 1

9. Qui Sedes ad Dexteram Patris

Allegro

74

81

89

98

106

114

121

129

136

143

10. Quoniam Tu Solus Sanctus

Violin 1

Allegro

11. Cum Sancto Spiritu

Violin 1

Allegro

Violin 1

51

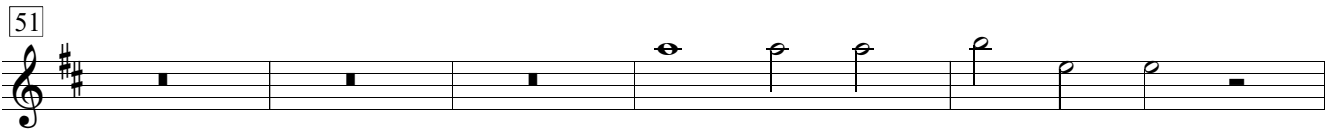

56

60

64

68

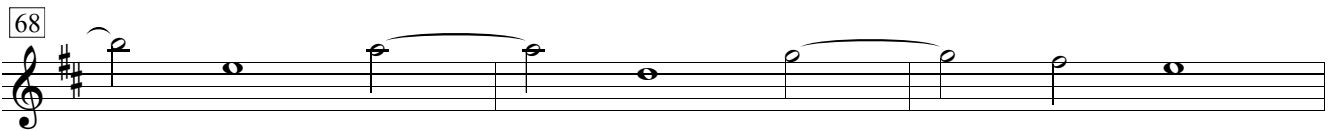

71

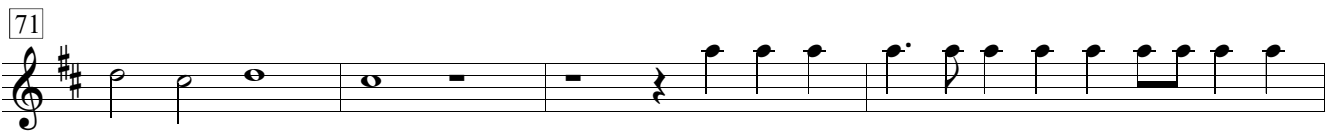

75

